

1 An Order is Placed and "Shipped".

1

A customer places an order and the order is entered into the company's Order Entry or ERP system.

Order is filled and the appropriate workflow and processing is completed by company's Order system including making a call to Vantage Shipping's Façade to populate a shipment object and print a label.

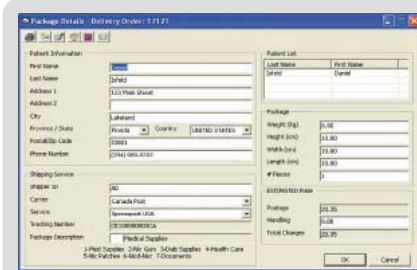

2 Print Shipping Label.

2

Vantage Shipping produces a Canada Post certified shipping label and assigns a Canada Post tracking number.

Normally Vantage Shipping is installed on the same PC as the one where the Order System resides and is used to "ship" the order. An appropriate label printer is connected to this same PC (i.e. via parallel, serial or USB port).

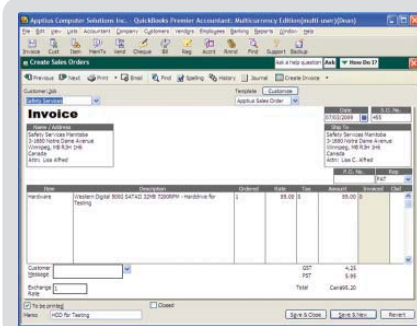

3 Update Order.

3

The Order System is responsible for updating order information such as date shipped and tracking number (and this information can be obtained from the Façade).

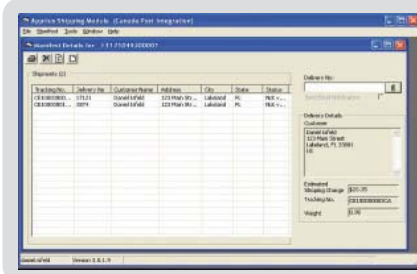

4 End of Day.

4

Shipping clerk uses Vantage Shipping to print Shipping Manifest for Canada Post pickup and submits electronic manifest to Canada Post.

The "Push Method" leverages the Vantage Shipping Façade (API) to provide label printing and data interchange with Vantage Shipping.



Note: If scanning of a bar coded order number and obtaining the package weight from a scale are required, the customer's order system must handle this functionality.

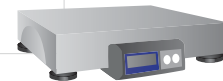

Order System pushes shipment data into Vantage Shipping



Order System reads Tracking Number from Vantage Shipping



Printed Canada Post Manifest



Electronic Manifest



Screen displays are subject to change without notice. Some of the features in this document may not be implemented in certain versions of the Vantage Shipping software and may require certain hardware/software. Some images contain screen shots of Quickbooks; Quickbooks is copyright and owned by Intuit.

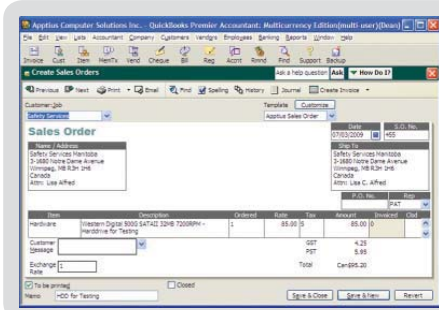

An Order is placed.

A customer places an order and the order is entered into the company's Order Entry or ERP system.

Order information is saved to the system's database.

1

The **Pull Method** is our most common integration implementation. A customized adapter is created to handle communication with your order system.

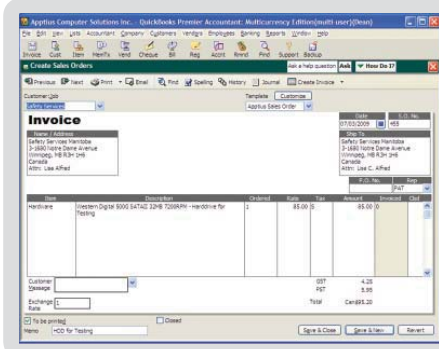

Order is Invoiced.

Order is filled and invoice and delivery notice are printed. Order is passed along to Shipping for delivery.

2



Shipment data is pulled from the Order System

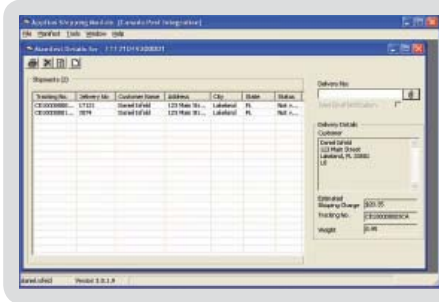

Retrieve Shipment Information.

Shipping clerk receives the Delivery Notice and enters (or scans) the Order Number into Vantage shipping. Vantage Shipping uses a custom adapter to retrieve the order information from the Order System.

Optionally obtain the weight of the parcel from a scale.

3

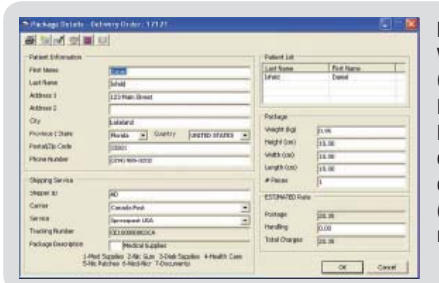

Print Shipping Label.

Vantage Shipping produces a Canada Post certified shipping label and assigns a Canada Post tracking number. Optionally the order data within the Order System can be updated via the custom adapter (i.e. capture date shipped and tracking number.)

4

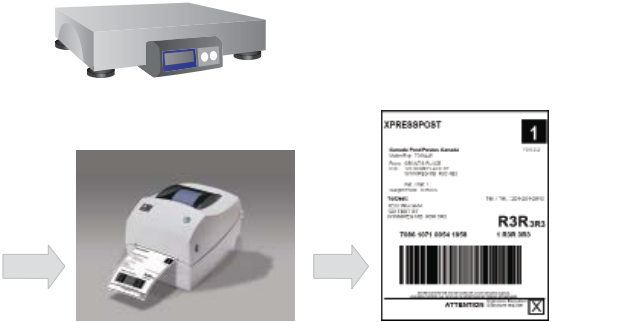

End of Day. Shipping clerk uses Vantage Shipping to produce Shipping Manifests for Canada Post pickup and to submit electronic manifests to Canada Post.

5

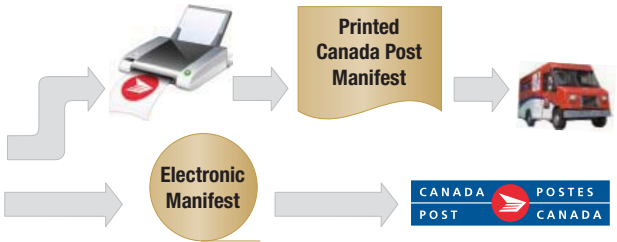

Screen displays are subject to change without notice. Some of the features in this document may not be implemented in certain versions of the Vantage Shipping software and may require certain hardware/software. Some images contain screen shots of Quickbooks; Quickbooks is copyright and owned by Intuit.